

UNIVERSITE LARBI BEN M'HIDI OUM EL BOUAGHI
DEPARTEMENT DE MATHÉMATIQUES ET INFORMATIQUE
Filière : INFORMATIQUE
2^{ème} année Licence
Module : Réseaux de communication
TP.9 : DNS+WEB Server

Objectifs : Configuration de serveur DNS¹ et serveur HTTP²

1/Ouvrir le logiciel Packet Tracer et réalisez le schéma suivant :

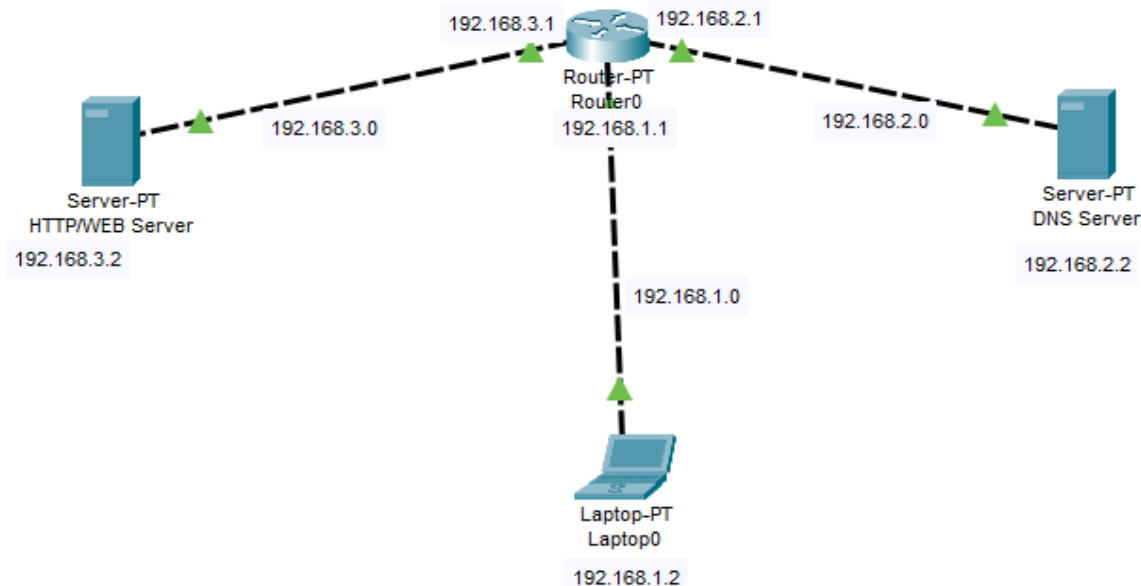

2/ Configurer Laptop comme suit :

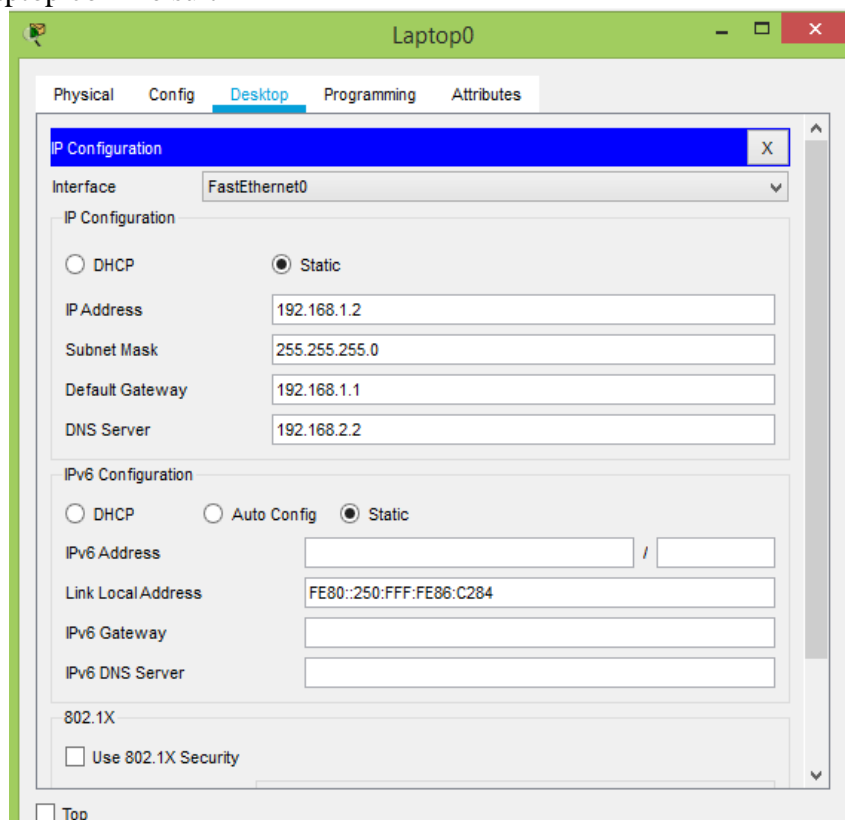

¹ Résolution du **serveur** de noms i.e. un système de noms de domaine (**DNS** ou Domain Name System en anglais) permet de convertir votre nom de domaine en adresses IP.

² Un serveur web est, soit un logiciel de service de ressources web (serveur HTTP), soit un serveur informatique (ordinateur) qui répond à des requêtes du World Wide Web sur un réseau public (Internet) ou privé (intranet), en utilisant principalement le protocole HTTP.

3/ Pour le serveur Web

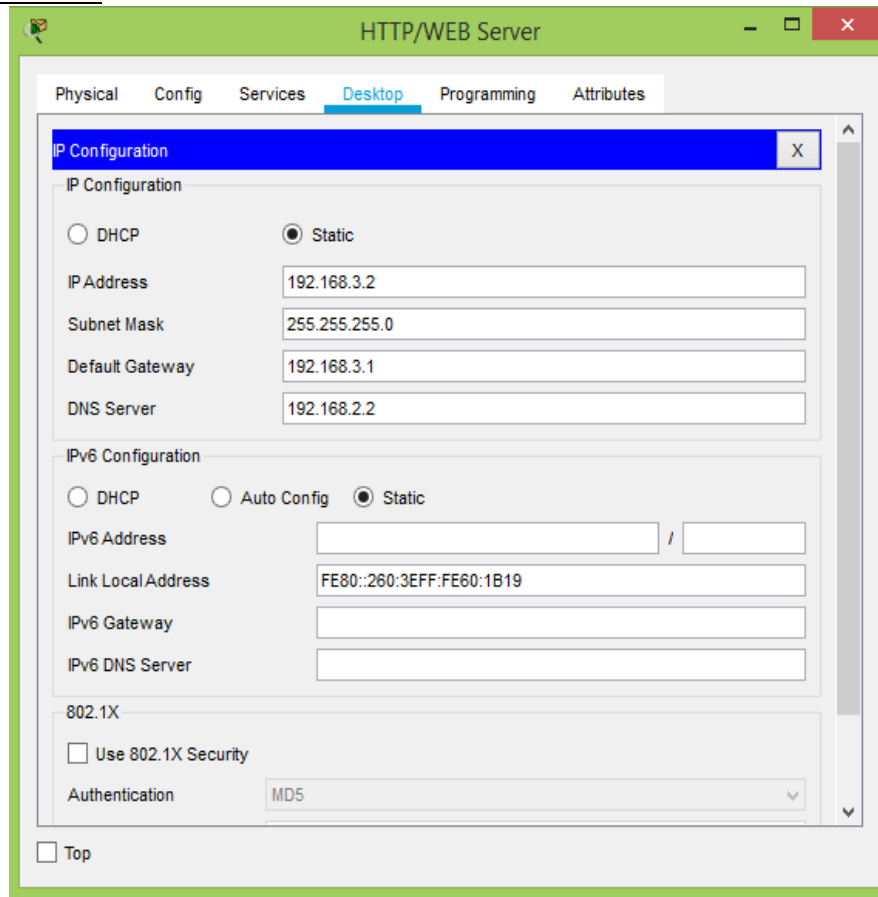

- Modifier le fichier 'index.html' dans l'onglet services pour le service HTTP comme suit :

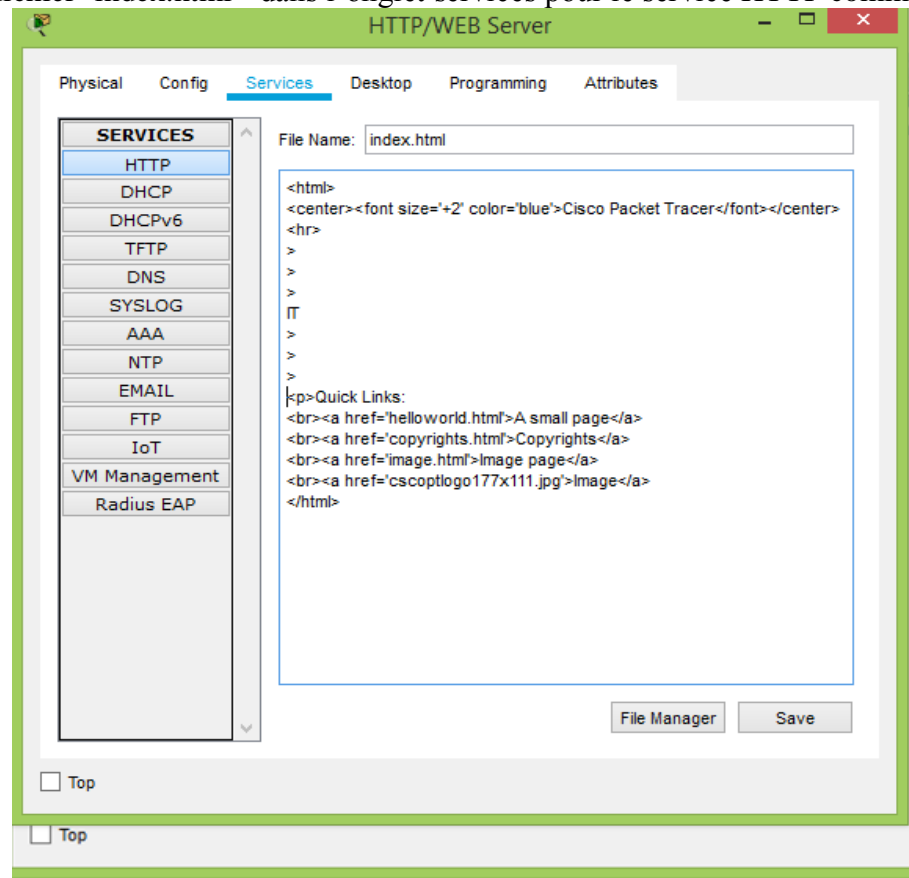

4/ Pour le DNS serveur

- Allez dans l'onglet « Services » ensuite choisissez le service DNS et ajouter un DNS pour le site 'WWW.IT.COM' comme suit :

| No. | Name | Type | Detail |
|-----|------------|----------|-------------|
| 0 | www.it.com | A Record | 192.168.3.2 |

Below the table is a 'DNS Cache' button. A 'Top' button is at the bottom left.

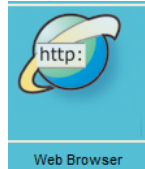

5/ Faite une requête http (commande : `http://www.it.com`) sur laptop et ouvrir le mode simulation en même temps comme suit :

Overlaid on the main workspace is the configuration window for Laptop0. The 'Desktop' tab is selected, showing a 'Web Browser' window with the URL 'http://WWW.IT.COM' entered. Below the browser window, the text '>>> IT >>>' is visible. The 'Simulation' tab is also visible at the bottom right of the Laptop0 window.

In the top right corner, the 'Simulation Panel' is open, displaying an 'Event List' table:

| Vis. | Time(sec) | Last Device | At Device | Type |
|-------|-----------|-----------------|---------------|------|
| 0.009 | -- | Laptop0 | Router0 | TCP |
| 0.009 | -- | Laptop0 | Laptop0 | HTTP |
| 0.010 | -- | Laptop0 | Router0 | HTTP |
| 0.010 | -- | Router0 | HTTP/WEB S... | TCP |
| 0.011 | -- | Router0 | HTTP/WEB S... | HTTP |
| 0.012 | -- | HTTP/WEB Ser... | Router0 | HTTP |
| 0.013 | -- | Router0 | Laptop0 | HTTP |
| 0.013 | -- | -- | Laptop0 | TCP |

At the bottom of the interface, the 'PLAY CONTROLS' section shows the simulation time as 00:25:20.250. The bottom right corner features a Windows-style notification area with the text 'Activer Windows' and 'Accédez aux paramètres de l'ordinateur pour activer Windows.'